

2/21/05

621154

TOWNSHIP OF HILLBURN, ESSEX COUNTY, NEW JERSEY
Map of Property Situated In:

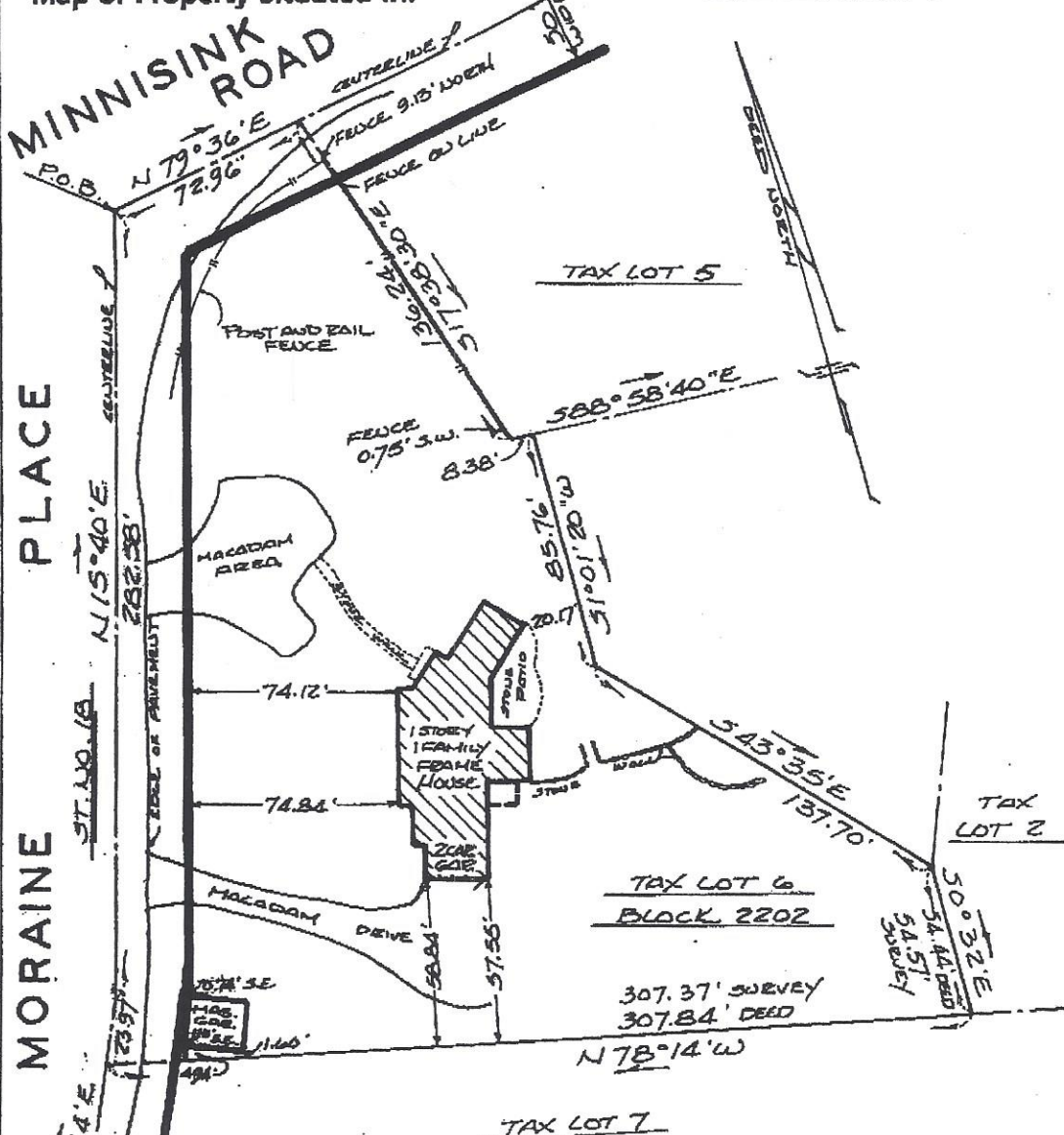

PO NOTES

- 1 - CONTAINING 58,423± SQUARE FEET OR 1.341 ACRES TO CENTERLINE.
- 2 - SUBJECT TO ALL PERTINENT INFORMATION THAT A COMPLETE TITLE SEARCH MAY DISCLOSE.
- 3 - PROPERTY CORNERS NOT SET ON THIS DATE.

This Survey Is Certified To: MATTHEW ROSENBAUM AND MELANIE ROSENBAUM, HUSBAND AND WIFE - ING BANK, FSB, ITS SUCCESSORS AND/OR ASSIGNS, 600 W. ST. GERMAIN STREET, SUITE 200, ST. CLOUD, MN 56301 - CHICAGO TITLE INSURANCE COMPANY PRESTIGE TITLE AGENCY, INC. (OAPA - 31829) - RODRIGO A. GONZALEZ, ESQUIRE.

SURVEY No. 04-1217
 FIELD BOOK _____
 MAP. No. _____
 SCALE 1" = 50'

LOUIS R. PUOPOLO III

PROFESSIONAL LAND SURVEYOR
 PROFESSIONAL PLANNER
 465 Meisel Avenue • Springfield, NJ 07081
 (973) 376-1638 • Fax: (973) 376-1871

Louis R. Puopolo III Date: FEBRUARY 1, 2005
 Louis R. Puopolo 111 NJPLS, Reg. #33535 • N.J. PP. Reg. #4092