

Questions / Answers

1. What is an Endowment Fund?

A: A Memorial or Endowment fund is an enduring tribute to a spouse, family member or loved one.

2. What exactly will my contribution / gift support within our Church?

A: Unless you specifically mention a particular direction you want your gift to be applied, it will be directly deposited into our Memorial Fund. This Fund is overseen by the Memorial Team.



Establishing an endowment fund with your Church allows you to make an expression of faith that will provide support for your congregation...

**TODAY... TOMORROW...
AND WELL INTO THE
FUTURE**



THE WICKLIFFE PRESBYTERIAN CHURCH ENDOWMENT FUND

* * * * *

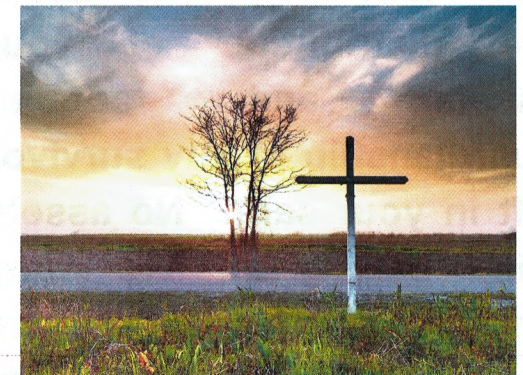

* * * * *

**PASTOR
MARK THOMPSON**

**45 IDLEWOOD RD
AUSTINTOWN, OH
44515**

**TELEPHONE: 330-792-6441
WEB: www.wickliffepc.com
EMAIL: wickliffepc@gmail.com**

PREPARED: SEPTEMBER 2017

~ It is never too early to write a will. It can only be too late! Writing your will is the most important step you can take in planning your estate. Without it, the probate court will make decisions about the distribution of your assets and appoint guardianship of any survivor left in your care. No assets will be given to any charitable organization, no matter how important that organization was to you during your lifetime.

Meditate upon these things; give thyself wholly unto them; that thy profiting may appear to all.

I Timothy 4:15

And as we have borne the image of the earthy, we shall also bear the image of the heavenly.

I Corinthians 15:49

~ If you do have a will, this may be a good time to review it. Wills should be kept up to date and reviewed from time to time to mirror the changes that may take place in your life. A properly prepared will is a very effective means to accomplish many goals, including charitable intentions.

Let all your things be done with Charity.

I Corinthians 16:14

~ A bequest can be written to give a percentage of your estate, a residual amount (after expenses and other bequests have been deducted) or a stated amount to any charitable organization you specify.

And ye shall be my people, and I will be your God.

Jeremiah 30:22

~ A bequest can be made directly to the Church. We refer to this as an outright gift. Any gift or bequest will be applied to the Church's Memorial Fund. Unless specified, your gift/bequest will be used for the benefit of Wickliffe Presbyterian Church as needed.